GENERAL PLAN

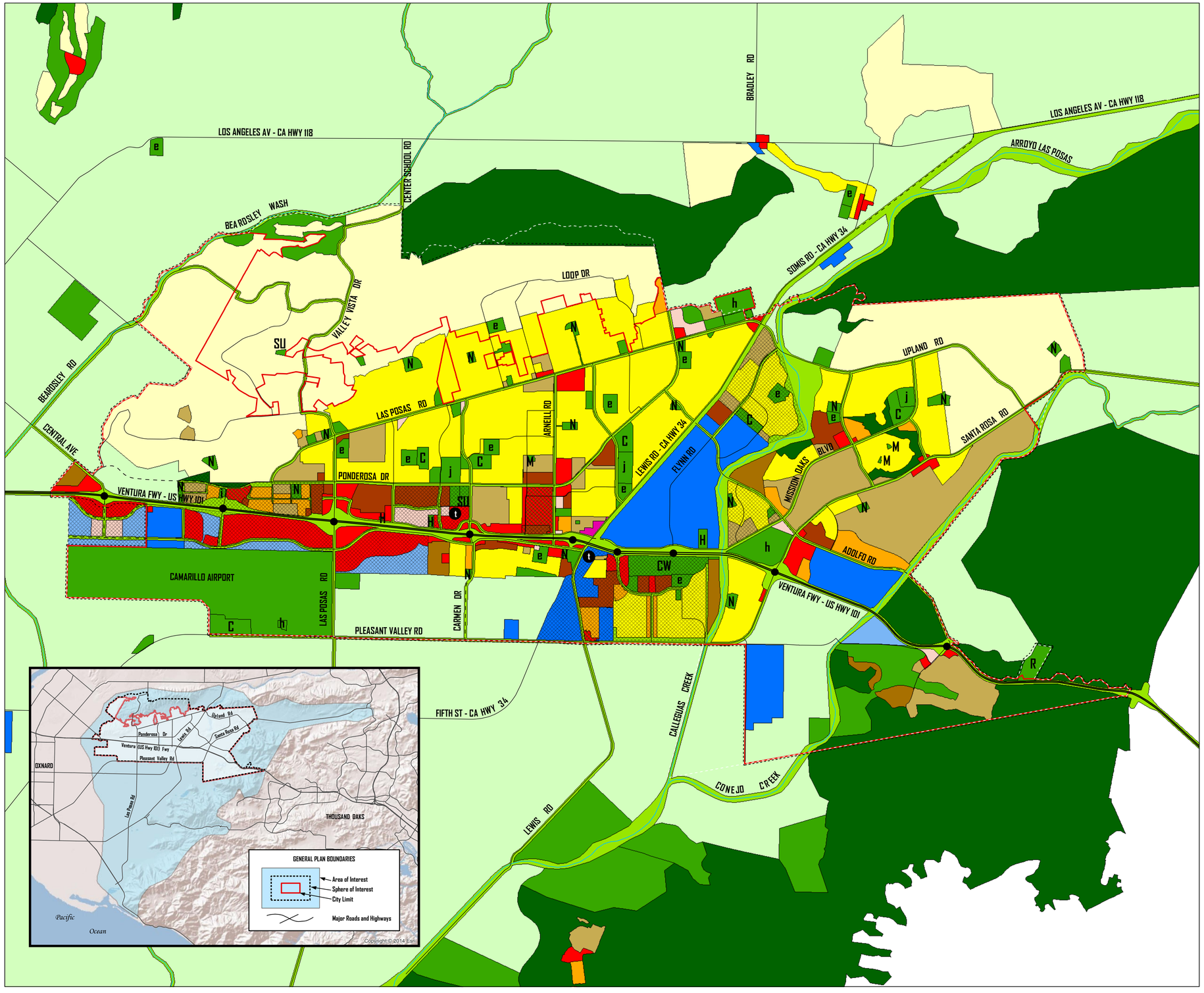

RESIDENTIAL
- RURAL DENSITY (2.5 D.U./ACRE MAX.)
- LOW DENSITY (5 D.U./ACRE MAX.)
- LOW-MEDIUM DENSITY (10 D.U./ACRE MAX.)
- MEDIUM DENSITY (18 D.U./ACRE MAX.)
- HIGH DENSITY (30 D.U./ACRE MAX.)
- MOBILE HOME (7 D.U./ACRE MAX.)

COMMERCIAL
- GENERAL COMMERCIAL
- COMMERCIAL MIXED USE
- OFFICE

INDUSTRIAL
- INDUSTRIAL
- INDUSTRIAL/COMMERCIAL
- RESEARCH AND DEVELOPMENT

CONSERVATION
- AGRICULTURE
- NATURAL OPEN SPACE
- URBAN RESERVE

PUBLIC

EXISTING	PROPOSED	
		PUBLIC
M	M	MINI-PARK
N	N	NEIGHBORHOOD PARK
C	C	COMMUNITY PARK
SU	SU	SPECIAL USE PARK
CW	CW	CITY-WIDE PARK
R	R	REGIONAL PARK
e j h	e j h	SCHOOLS - ELEMENTARY, JUNIOR HIGH, HIGH
		QUASI-PUBLIC/UTILITY
i	i	INSTITUTIONAL/SEMI-PUBLIC
H	H	HISTORIC SITE

CIRCULATION

EXISTING	PROPOSED	
		FREEWAY
		FREEWAY INTERCHANGE
		ARTERIAL / COLLECTOR
		LINKAGE (SPECIAL TREATMENT)
		WATERWAY
t		TRANSIT CENTER

BOUNDARIES
- CITY LIMIT
- SPHERE OF INFLUENCE
- CAMARILLO URBAN RESTRICTION BOUNDARY
- SPECIFIC PLAN AREA

SCALE 0 2,000 4,000 6,000 Feet

City of Camarillo
Department of Community Development

updated: 10/2016

CAMARILLO CAMARILLO CAMARILLO CAMARILLO CAMARILLO CAMARILLO CAMARILLO